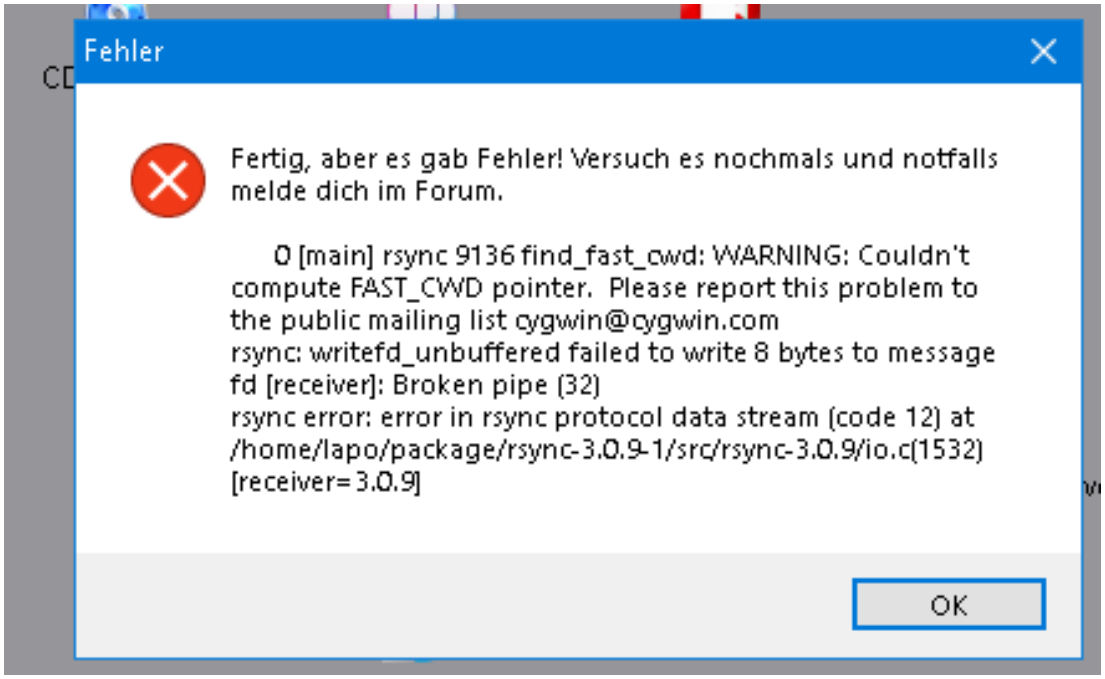
Fehler
Fertig, aber es gab Fehler! Versuch es nochmals und notfalls melde dich im Forum.
0 [main] rsync 9136 find_fast_cwd: WARNING: Couldn't compute FAST_CWD pointer. Please report this problem to the public mailing list cygwin@cygwin.com
rsync: writefd_unbuffered failed to write 8 bytes to message fd [receiver]: Broken pipe (32)
rsync error: error in rsync protocol data stream (code 12) at /home/lapo/package/rsync-3.0.9-1/src/rsync-3.0.9/io.c(1532) [receiver=3.0.9]
OK